Exhibit A

CERTIFICATION OF SURPLUS PROPERTY

The Director of Public Works & Assets has carefully reviewed the Louisville/Jefferson County Metro Government's need for the following property in the Administration of Louisville/ Jefferson County Metro Government, and has determined that the following property is not needed or suitable for any specific municipal use:

Address	Block/Lot	Deed Book Page	PVA Assessment
3207 Hale Avenue	45F/25	6412 x 774	$800

The property described on the attached survey and recorded in above-listed Deed Book in the Office of the Jefferson County Clerk:

Ted A Pullen
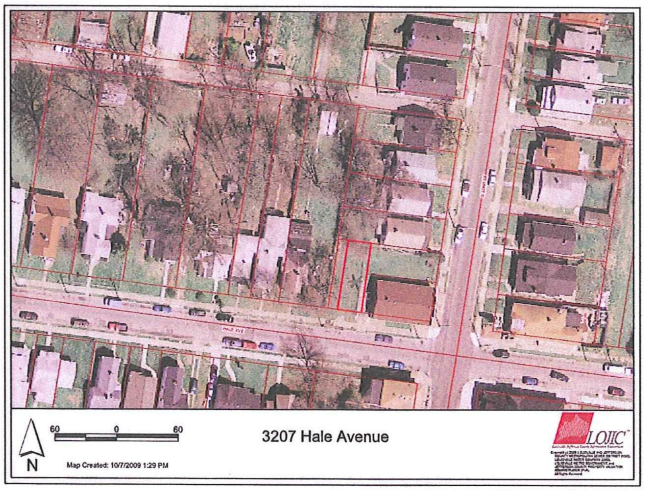
Ted Pullen, Director
Public Works & Assets